Alape

Technical factsheet

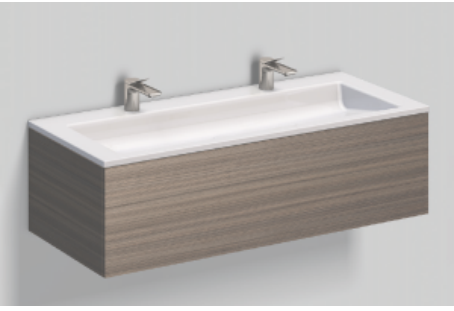

Washplace
WP.Twice1
TW series (Twice)
Item Number: 5160820620

Characteristics

Model description	WP.Twice1
Item Number	5160820620
Material basin	glazed steel white
Furniture material	chipboard wood effect laminate grey oak
Dimensions	w/h/d 1205 mm/372 mm/525 mm
Form	rectangular
Hole	with two tap holes
Overflow	without overflow
Basin mould	rectangular centred Bowl depth 382 mm
Net weight	51 kg
Mounting type	wall-hanging
Note	full extension with soft close, handle shell is hidden under the front screen
Fittings information	Impact area 154 mm - 234 mm from middle of tap hole

Optimal impact on the basin mould with fittings that have a vertical outlet (90 ° angle of impact) and a built-in aerator.

We reserve the right to change designs, product range and technical specifications without prior notice.
More information can be found at: www.alape.com +49 (0) 5321 558-0 info@alape.com

Flow rate chart

Product/tender specifications

Washplace
WP.Twice1
TW series (Twice)

Item Number:	5160820620

Text

Alape

Washplace, wall-hanging, rectangular, w/h/d 1205/372/525 mm, glazed steel, white, with two tap holes, centred behind mould, without overflow, washstand base cabinet, chipboard, wood effect laminate, grey oak, full extension with soft close, handle shell is hidden under the front screen, fixing set, drain valve, valve cap, white glazed, space-saving bottle trap

We reserve the right to change designs, product range and technical specifications without prior notice.
More information can be found at: www.alape.com +49 (0) 5321 558-0 info@alape.com